

LICENSING ACT 2003
Sec 24

PREMISES LICENCE SUMMARY

Receipt: AG754951, AG 754952

Premises Licence Number: LN000003016

This Premises Licence has been issued by:

*The Licensing Authority, London Borough of Haringey,
Technopark, Ashley Road, Tottenham, London N17 9LN*

Signature:.....

Date: 24th November 2005,
6th July 2011

Part 1 – PREMISES DETAILS

Postal Address of Premises or, if none, Ordnance Survey map reference or description:

**THE DUTCH HOUSE
148/150 HIGH ROAD
TOTTENHAM
LONDON
N15 6UJ**

Telephone: 020 8802 2202

Where the Licence is time limited, the dates: N/A

Licensable activities authorised by the Licence:

Regulated Entertainment: Live Music & Recorded Music

Supply of Alcohol

The times the Licence authorises the carrying out of licensable activities:

Supply of Alcohol

Monday to Wednesday 1100 to 2300

Thursday 1100 to 0000

Friday to Saturday 1100 to 0100

Sunday 1200 to 2300

Regulated Entertainment

Monday to Wednesday 1100 to 2300

Thursday 1100 to 0000

Friday to Saturday 1100 to 0100

PREMISES DETAILS [CONT'D]

Sunday 1200 to 2300

Up to 2 performers permitted for Live Music

An additional hour of licensable activities for the following occasions:

Every Sunday and Monday for each May, Spring/Whitsun, August and Easter Bank Holiday weekends, Christmas Eve & Boxing Day.

New Years Eve licensable activities from the start of permitted hours on 31 December until the start of permitted hours on 1 January

The opening hours of the premises:

Monday to Wednesday 1100 to 2330

Thursday 1100 to 0030

Friday to Saturday 1100 to 0130

Sunday 1200 to 2330

New Years Eve opening hours from the start of permitted hours on 31 December until the start of permitted hours on 1 January

See non standard timings

Premises must operate within current Planning Conditions.

Where the Licence authorises supplies of alcohol whether these are on and/or off supplies:

Supply for consumption both ON and OFF the premises.

Name, (registered) address of holder of Premises Licence:

**Admiral Taverns (58) Limited
150 Aldersgate Street
London
EC1A 4EJ**

Registered number of holder, for example company number, charity number (where applicable):

06077468

Name of designated premises supervisor where the Premises Licence authorises the supply of alcohol:

Robert Muca

State whether access to the premises by children is restricted or prohibited:

PREMISES LICENCE

Receipt: AG754951, AG754952

Premises Licence Number: LN000003016

This Premises Licence has been issued by:

*The Licensing Authority, London Borough of Haringey,
Technopark, Ashley Road, Tottenham, London N17 9LN*

Signature:

Date: 24th November 2005,
6th July 2011

Part 1 – PREMISES DETAILS

Postal Address of Premises or, if none, Ordnance Survey map reference or description:

**THE DUTCH HOUSE
148/150 HIGH ROAD
TOTTENHAM
LONDON
N15 6UJ**

Telephone: 020 8802 2202

Where the Licence is time limited, the dates: N/A

Licensable activities authorised by the Licence:

Regulated Entertainment: Live Music & Recorded Music

Supply of Alcohol

The times the Licence authorises the carrying out of licensable activities:

Supply of Alcohol

Monday to Wednesday 1100 to 2300

Thursday 1100 to 0000

Friday to Saturday 1100 to 0100

Sunday 1200 to 2300

Regulated Entertainment

Monday to Wednesday 1100 to 2300

Thursday 1100 to 0000

Friday to Saturday 1100 to 0100

Sunday 1200 to 2300

Up to 2 performers permitted for Live Music

An additional hour of licensable activities for the following occasions:

LICENSING ACT 2003

Sec 24

Every Sunday and Monday for each May, Spring/Whitsun, August and Easter Bank Holiday weekends, Christmas Eve & Boxing Day.

New Years Eve licensable activities from the start of permitted hours on 31 December until the start of permitted hours on 1 January

The opening hours of the premises:

Monday to Wednesday	1100 to 2330
Thursday	1100 to 0030
Friday to Saturday	1100 to 0130
Sunday	1200 to 2330

New Years Eve opening hours from the start of permitted hours on 31 December until the start of permitted hours on 1 January

See non standard timings

Premises must operate within current Planning Conditions.

Where the Licence authorises supplies of alcohol whether these are on and/or off supplies:

Supply of alcohol for consumption both ON and OFF the premises.

Part 2

Name, (registered) address, telephone number and e-mail (where relevant) of holder of Premises Licence:

Admiral Taverns (58) Limited
150 Aldersgate Street
London
EC1A 4EJ

Registered number of holder, for example company number, charity number (where applicable):

06077468

Name, address and telephone number of designated premises supervisor where the Premises Licence authorises the supply of alcohol:

Robert Muca
20 Holloway Road
Maldon
Essex CM9 4SG

LICENSING ACT 2003

Sec 24

Personal Licence number and issuing authority of personal licence held by designated premises supervisor where the Premises Licence authorises for the supply of alcohol:

00441

Issued by Maldon District Council

Expires: 24/02/2019

Annex 1 –Mandatory Conditions

(2) Supply of alcohol: No supply of alcohol may be made under the premises licence-

- (a) at a time when there is no designated premises supervisor in respect of the premises licence, or
 - (b) at a time when the designated premises supervisor does not hold a personal licence or his personal licence is suspended.
- (3) The second condition is that every supply of alcohol under the premises licence must be made or authorised by a person who holds a personal licence.

Additional Mandatory Conditions in relation to Supply of Alcohol

- 1.— (1) The responsible person shall take all reasonable steps to ensure that staff on relevant premises do not carry out, arrange or participate in any irresponsible promotions in relation to the premises.
- (2) In this paragraph, an irresponsible promotion means any one or more of the following activities, or substantially similar activities, carried on for the purpose of encouraging the sale or supply of alcohol for consumption on the premises in a manner which carries a significant risk of leading or contributing to crime and disorder, prejudice to public safety, public nuisance, or harm to children—
- (a) games or other activities which require or encourage, or are designed to require or encourage, individuals to—
 - (i) drink a quantity of alcohol within a time limit (other than to drink alcohol sold or supplied on the premises before the cessation of the period in which the responsible person is authorised to sell or supply alcohol), or
 - (ii) drink as much alcohol as possible (whether within a time limit or otherwise);
 - (b) provision of unlimited or unspecified quantities of alcohol free or for a fixed or discounted fee to the public or to a group defined by a particular characteristic (other than any promotion or discount available to an individual in respect of alcohol for consumption at a table meal, as defined in section 159 of the Act);
 - (c) provision of free or discounted alcohol or any other thing as a prize to encourage or reward the purchase and consumption of alcohol over a period of 24 hours or less;
 - (d) provision of free or discounted alcohol in relation to the viewing on the premises of a sporting event, where that provision is dependent on—
 - (i) the outcome of a race, competition or other event or process, or
 - (ii) the likelihood of anything occurring or not occurring;
 - (e) selling or supplying alcohol in association with promotional posters or flyers on, or in the vicinity of, the premises which can reasonably be considered to condone, encourage or glamorise anti-social behaviour or to refer to the effects of drunkenness in any favourable manner.
2. The responsible person shall ensure that no alcohol is dispensed directly by one person into the mouth of another (other than where that other person is unable to drink without assistance by reason of a disability).
3. The responsible person shall ensure that free tap water is provided on request to customers where it is reasonably available.

Annex 1 –Mandatory Conditions

4.—(1) The premises licence holder or club premises certificate holder shall ensure that an age verification policy applies to the premises in relation to the sale or supply of alcohol.

(2) The policy must require individuals who appear to the responsible person to be under 18 years of age (or such older age as may be specified in the policy) to produce on request, before being served alcohol, identification bearing their photograph, date of birth and a holographic mark.

5. The responsible person shall ensure that—

(a) where any of the following alcoholic drinks is sold or supplied for consumption on the premises (other than alcoholic drinks sold or supplied having been made up in advance ready for sale or supply in a securely closed container) it is available to customers in the following measures—

(i) beer or cider: ½ pint;

(ii) gin, rum, vodka or whisky: 25 ml or 35 ml; and

(iii) still wine in a glass: 125 ml; and

(b) customers are made aware of the availability of these measures.

Section 21

(1) Any individual required by condition to be present at the premises to carry out a security activity must be licensed by the Security Industry Authority.

Annex 2 – Conditions consistent with the Operating Schedule

THE PREVENTION OF CRIME AND DISORDER

All exterior areas to be illuminated.

All interior trading areas will be visible to staff from behind the bar servery.

All toilets will be checked regularly.

The licensee and staff will monitor customer behaviour especially during busy periods.

Toilets access shall be clearly visible from the bar.

Drug prevention methods will be employed and signs shall be displayed.

A drivers' shelf with a selection of soft drinks shall be always available.

On Friday and Saturday nights a minimum of two door staff approved by the Security Industry Association will be employed on the premises to control the entry and exit of customers.

PUBLIC SAFETY

The premises will be equipped with emergency lighting, illuminated exit signs.

The premises will have a first aid box available for staff and customers.

Fire fighting equipment will be serviced regularly.

Current electric and gas certificates will be in place.

Mechanical extraction will be provided in the bar.

Maximum effort shall be placed on providing a smoke free environment with the use of extractors and smoke filters.

Some members of staff will hold Basic Food Hygiene certificates.

THE PREVENTION OF PUBLIC NUISANCE

Windows in the bar area shall not be opened.

Staff will organise taxis to transport customers home when necessary and customers will be seen off the premises and encouraged to disperse at closing.

Standard glasses will gradually be replaced with toughened glasses.

THE PROTECTION OF CHILDREN

Unaccompanied children will not be permitted on the premises and no children will be permitted after 20.00 hours.

AWP (amusements with Prizes—Fruit Machine) machines will be positioned in sight of the bar counter.

Alcohol may only be sold to individuals over the age of 18 with valid proof of identification with one of the following:

- A valid passport
- A photo driving license issued in a European Union Country
- A proof of age standard card system
- A citizen card, supported by the Home Office

If any licensed doorman or member of staff of the premises has any doubt as to the age of any potential patron, then that person will be refused entry.

Annex 3 – Conditions attached after a hearing by the licensing authority

- 1) The Committee grants the application for a variation of the licence;
- 2) No conditions be applied save for the statutory mandatory conditions; and
- 3) The Committee recommends the applicant make an application to the relevant Local Planning Authority for a variation of planning permission conditions.

Annex 4 - Plans

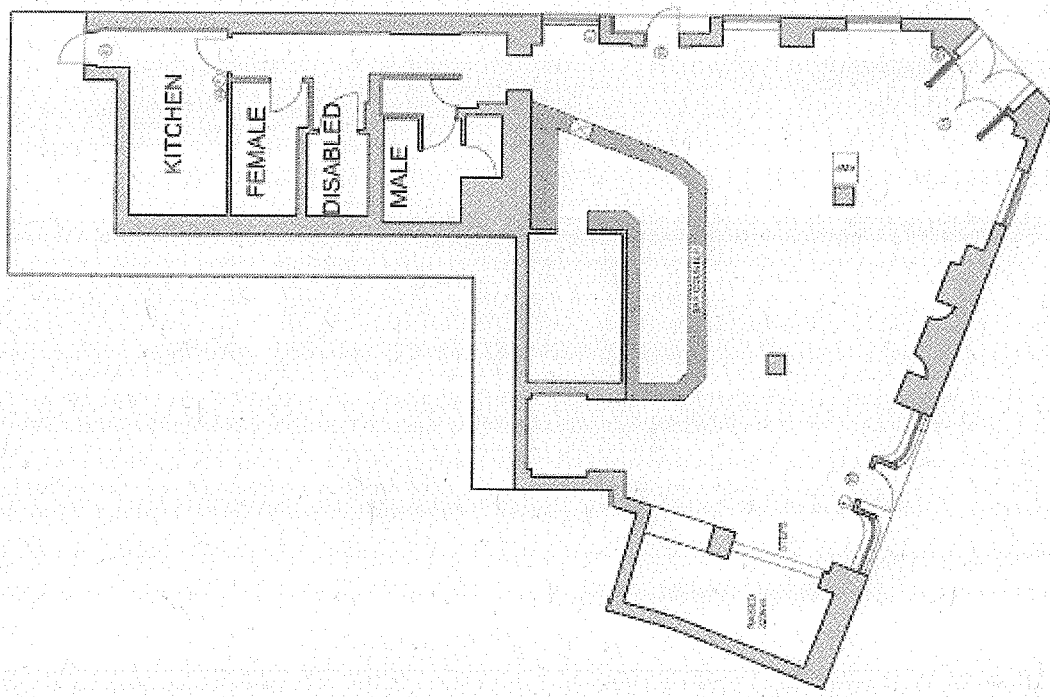

KEY

- 1. WATER POINT
- 2. WATER POINT
- 3. WATER POINT
- 4. WATER POINT
- 5. WATER POINT
- 6. WATER POINT
- 7. WATER POINT
- 8. WATER POINT
- 9. WATER POINT
- 10. WATER POINT
- A. WATER POINT
- B. WATER POINT
- C. WATER POINT
- D. WATER POINT
- E. WATER POINT
- F. WATER POINT
- G. WATER POINT
- H. WATER POINT
- I. WATER POINT
- J. WATER POINT
- K. WATER POINT
- L. WATER POINT
- M. WATER POINT
- N. WATER POINT
- O. WATER POINT
- P. WATER POINT
- Q. WATER POINT
- R. WATER POINT
- S. WATER POINT
- T. WATER POINT
- U. WATER POINT
- V. WATER POINT
- W. WATER POINT
- X. WATER POINT
- Y. WATER POINT
- Z. WATER POINT

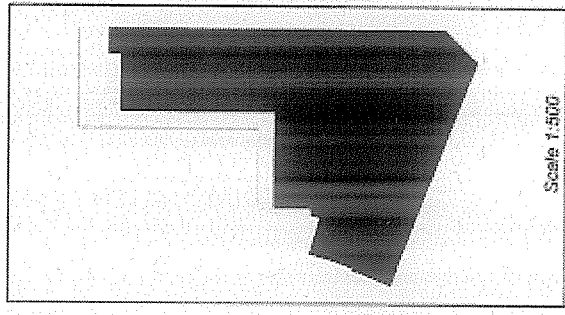

EXISTING GROUND FLOOR PLAN

NO.	DATE	BY	REVISION
ROMANS Surveyors			
5 ALBION SQUARE, ALBION, TOTTENHAM, NORTH EAST TOTTENHAM, NORTH EAST, TOTTENHAM, NORTH EAST 30 THE SQUARE, BURNINGHAM, NORTH EAST, TOTTENHAM 125, FRODOX, ALBION STREET, TOTTENHAM 84 PRINCE ROAD, TOTTENHAM, NORTH EAST, TOTTENHAM TELEPHONE: 0300 200 2000 E-MAIL: ROMANS@ROMANS.CO.UK WWW.ROMANS.CO.UK			
THE DEVELOPER PUNCH TAVERNS plc PROJECT TITLE DUTCH HOUSE 148-150 HIGH RD, TOTTENHAM			
CONTRACT NO.		SCALE	
TRU DUC		1:100	
TELEPHONE		23 50 04	
FAX		23 50 99	
E-MAIL		ROMANS@ROMANS.CO.UK	
PROJECT NO.		148	
GROUP		ROMANS	
DATE		15/03/00	
DRAWN BY		J.M.	
CHECKED BY		J.M.	
APPROVED BY		J.M.	
OUTLET NO.		0000	

APPENDIX 2—COMMENTS OF METROPOLITAN POLICE



Working together for a safer London

POLICE REPRESENTATION

Name and address of premises:

The Dutch House, 148 - 150 High Road N15

Type of Application: New Premises Licence.

I wish to make representation on the following:

- Prevention of crime and disorder

If this application were granted in full or part, I would recommend the following alterations be made to the licence conditions. I also suggest that additional conditions be attached to the licence, as set out below, to further promote the licensing objectives.

	Current Conditions	Recommendation
1	No CCTV conditions on present licence.	<p>A digital CCTV system to be installed in the premises.</p> <p>Cameras must be sited to observe the entrance doors from the inside.</p> <p>Cameras on the entrances must capture full frame shots of the heads and shoulders of all people entering the premises i.e. capable of identification.</p> <p>Provide a linked record of the date, time, and place of any image.</p> <p>Provide good quality images - colour during opening times.</p>

			<p>Have a monitor to review images and recorded quality.</p> <p>Be regularly maintained to ensure continuous quality of image capture and retention.</p> <p>Staff trained in operating CCTV.</p> <p>Digital images must be kept for 31 days. The equipment must have a suitable export method, e.g. CD/DVD writer so that Police can make an evidential copy of the data they require. Copies must be available within a reasonable time to Police on request.</p>
2	Present condition of minimum of 2 SIA approved door staff on Friday & Saturday nights when venue is open until 0130 but no times mentioned for door staff.		A minimum of two SIA approved door staff employed from 2200 hours every night until venue closes to control the entry and exit of customers and behaviour of any customers smoking outside on the public footway.
Additional Conditions Requested by the Metropolitan Police		Applicant Agree	

If these conditions were accepted in full I would withdraw my representation.

Officer: Mark Greaves
Licensing Officer Haringey Police

Tel: 020 3276 0150

Mark.Greaves@Met.Police.UK

Date: 6th January 2012